SUNY College of Environmental Science and Forestry

Office of the President

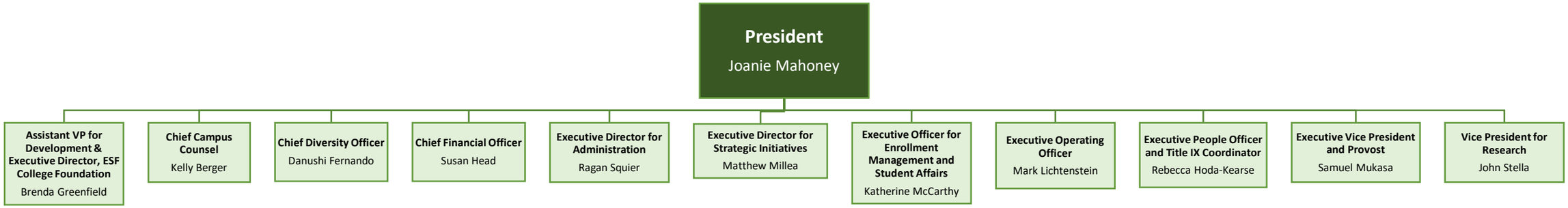

Rev. December, 2023